BILL OF MATERIAL

ITEM	QTY.	MATERIAL	DESCRIPTION	WEIGHT
				.248

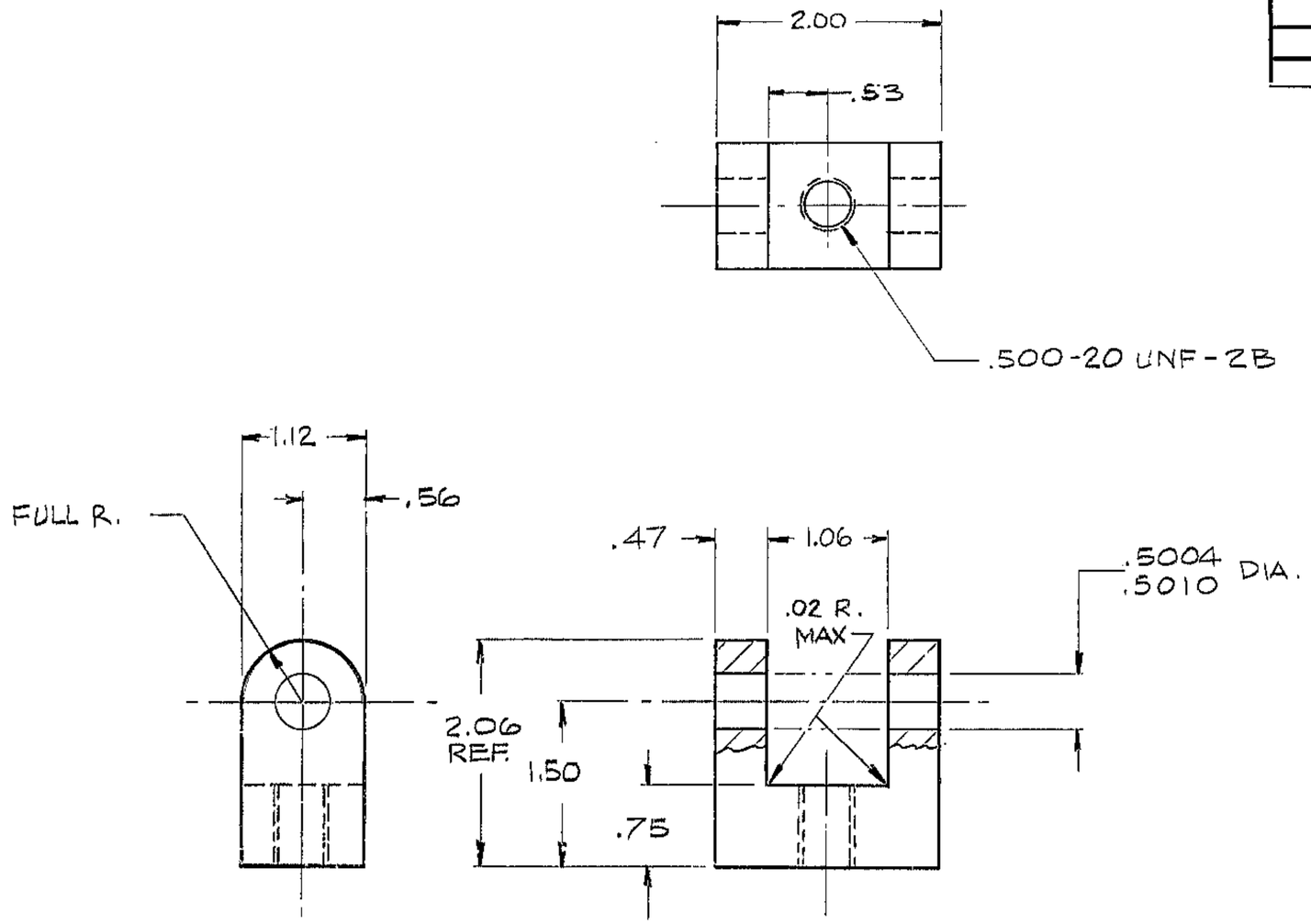

9. MATL: STEEL

8. INTERPRET DWG PER USASI-Y14.5-1966

7. ALL DIMENSIONS AFTER PLATING.

6. CD PLATE PER QQ-P-416 TYPE II, CL 3.

5-BREAK SHARP EDGES .03

4-IDENTIFY BY TAG ~~AT LOCATION 4, "AURA INC. MADE IN U.S.A."~~

3-~~STAMP MATCH MARKS ON ALL MATING PARTS WHERE NECESSARY.~~

2-PROJECT DRAWINGS —

1-FOR NEXT ASSY. SEE 2150.340 E 002, 2150 000 5013E, 2150000 5014E

NOTES-

LET.	REVISION	ECR	DATE	BY
A	ADDED N/A No's	3274	8-10-92	JH.

TOLERANCES UNLESS OTHERWISE NOTED

DECIMAL DIMENSIONS
00.00 ± .010
00.000 ± .003

FRACTIONAL DIMENSIONS
UP TO 18" ± 1/64
18" TO 50" ± 1/32
50" & OVER ± 1/16

ANGLES ± 0° −30'

ALL SURFACES TO HAVE 125 √ FINISH UNLESS OTHERWISE NOTED.

KITT PEAK NATIONAL OBSERVATORY

OPERATED BY THE
ASSOCIATION OF UNIVERSITIES FOR RESEARCH IN ASTRONOMY, INC.
UNDER CONTRACT WITH
NATIONAL SCIENCE FOUNDATION

150" STELLAR TELESCOPE

REF. FILE 1186

NAME CLEVIS

SCALE 1/1

PRINT ISSUED

DESIGNED BY	DATE	APPROVED BY	DATE
DRAWN BY PARKESS	DATE 8-25-71	APPROVED BY Bmm	DATE 10/10/71
CHECKED BY CHAOD.	DATE 10-19-71	APPROVED BY EC	DATE 11-19-71

DRAWING NUMBER 2150.340-C013

REV. A

9/71 DIETERICH-POST CLEARPRINT 1020-10

COLLINS-PHOENIX ENGINEERING CORP.