

THIS TECHNICAL DATA, FURNISHED UNDER UNITED STATES GOVERNMENT CONTRACT NO. 147-100-00-0000, IS THE PROPERTY OF THE UNITED STATES GOVERNMENT AND IS LOANED TO YOU BY THE UNITED STATES GOVERNMENT. IT IS TO BE USED FOR THE PURPOSES SPECIFIED IN THE CONTRACT AND IS NOT TO BE REPRODUCED OR TRANSMITTED IN ANY FORM OR BY ANY MEANS, ELECTRONIC OR MECHANICAL, INCLUDING PHOTOCOPYING, RECORDING, OR BY ANY INFORMATION STORAGE AND RETRIEVAL SYSTEM, WITHOUT THE WRITTEN PERMISSION OF THE UNITED STATES GOVERNMENT. IF YOU ARE A CONTRACTOR, YOU WILL BE RESPONSIBLE FOR OBTAINING ALL NECESSARY RIGHTS IN PATENTS, TRADEMARKS, OR OTHER INTELLECTUAL PROPERTY RIGHTS THAT MAY BE NEEDED FOR THE PERFORMANCE OF THE WORK ON THIS DRAWING TO A FOREIGN GOVERNMENT AT THE REQUEST OF THE UNITED STATES GOVERNMENT. IF YOU ARE A CONTRACTOR, YOU WILL BE RESPONSIBLE FOR OBTAINING ALL NECESSARY RIGHTS IN PATENTS, TRADEMARKS, OR OTHER INTELLECTUAL PROPERTY RIGHTS THAT MAY BE NEEDED FOR THE PERFORMANCE OF THE WORK ON THIS DRAWING TO A FOREIGN GOVERNMENT AT THE REQUEST OF THE UNITED STATES GOVERNMENT. THIS DOCUMENT IS TO BE USED FOR THE PURPOSES SPECIFIED IN THE CONTRACT AND IS NOT TO BE REPRODUCED OR TRANSMITTED IN ANY FORM OR BY ANY MEANS, ELECTRONIC OR MECHANICAL, INCLUDING PHOTOCOPYING, RECORDING, OR BY ANY INFORMATION STORAGE AND RETRIEVAL SYSTEM, WITHOUT THE WRITTEN PERMISSION OF THE UNITED STATES GOVERNMENT.

| REVISIONS | | | |
|-----------|-----|---------------------------------|---------------|
| ZONE | LTR | DESCRIPTION | DATE APPROVED |
| 1 | 1 | REDRAWN & REVISED COMPLETELY | 8-7-78 LJS |
| 1 | 1 | 1/2 IN. BUILT | 1-11-79 JJS |
| 1 | 1 | DELETE VIEW K-K PER ECR M. 3012 | 10/26/80 JJS |

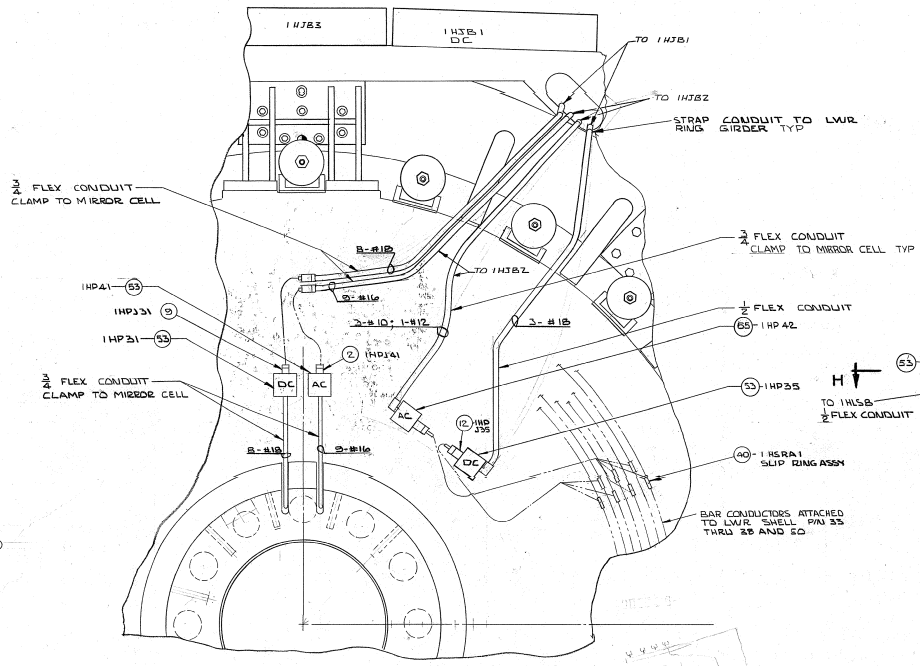

VIEW D

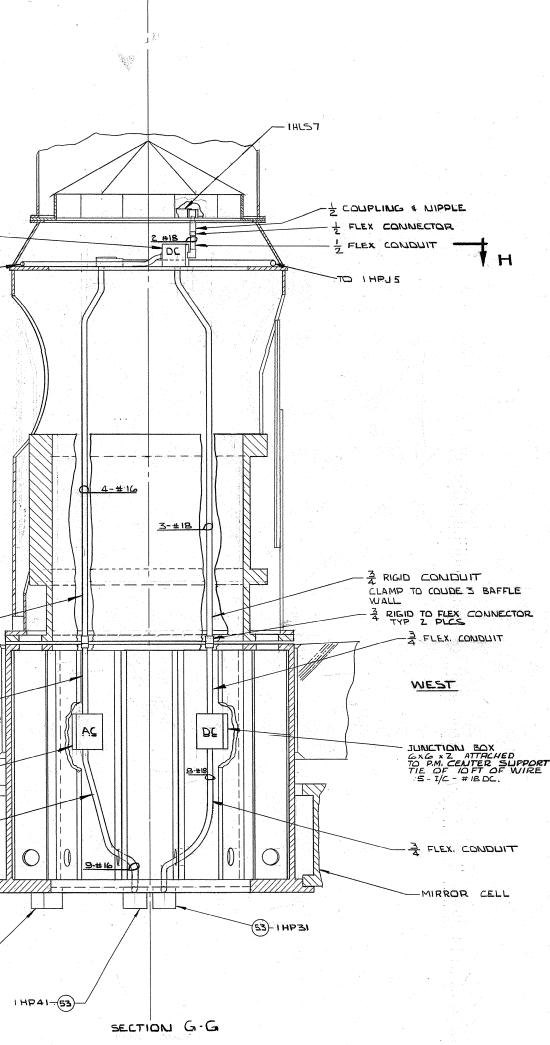

SECTION G-G

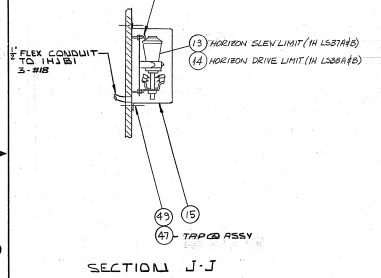

SECTION J-J

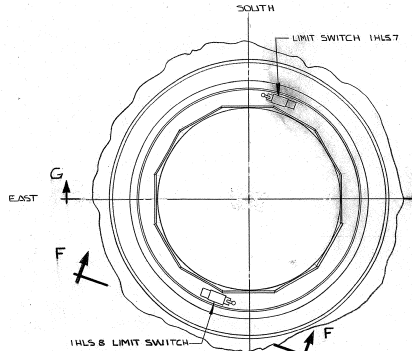

VIEW E
CENTRAL DUST COVER LEAFS OMITTED FOR CLARITY

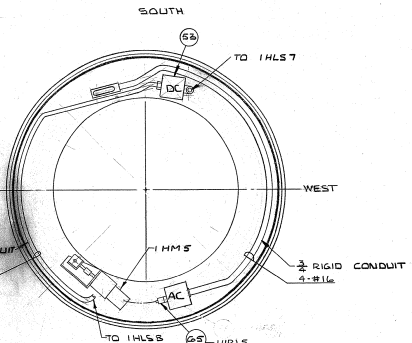

SECTION H-H

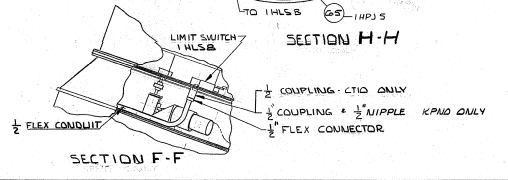

SECTION F-F

| NEXT ASSY 2150.202.E.002 | | | | | |
|---|----------|-------------|-----|----------|------------|
| FIG. NO. | PART NO. | DESCRIPTION | QTY | MATERIAL | CODE IDENT |
| LIST OF MATERIAL B/L | | | | | |
| LIMITS ON MACHINED DIMENSIONS RIGHT AS NOTED ANGULAR = 1/4" | | | | | |
| DRAWN SKILES 2/15/78 | | | | | |
| CHECK | | | | | |
| ENGR LJS 2/15/78 | | | | | |
| BREAK ALL SHARP EDGES | | | | | |
| MATERIAL | | | | | |
| TUBE ASSEMBLY | | | | | |
| W6 N102B44 | | | | | |
| SIZE CODE IDENT NO. | | | | | |
| E 16603 2150.2B0E.002 | | | | | |
| APPROVED | | | | | |
| SCALE 1/8" = 1" | | | | | |
| REV | | | | | |
| R | | | | | |
| SCALE 1/8" = 1" | | | | | |
| LT SHEET 2 OF 2 | | | | | |

REF. FILE 1174