THIS DOCUMENT CONTAINS INFORMATION PROPRIETARY TO WESTERN GEAR CORPORATION. ALL DESIGN, MANUFACTURING, REPRODUCTION, USE, PATENT AND SALES RIGHTS REGARDING THE SAME ARE HEREBY EXPRESSLY RESERVED BY WESTERN GEAR CORPORATION. THIS DOCUMENT IS SUBMITTED FOR REFERENCE PURPOSES ONLY AND SHALL NOT BE DISCLOSED TO ANY UNAUTHORIZED PERSON OR INCORPORATED INTO ANY OTHER PROJECT.

MATERIAL LIST

PC. NO.	QTY	DESCRIPTION	MATL & SPEC	ROUGH WT
1	1	PL 3/8 x 10 x 100	STL-ASTM A36 OR EQ	105
2	1	PL 3/8 x 2 1/2 x 100	STL-ASTM A36 OR EQ	26
3	1	PL 1/4 x 5 7/8 x 9 5/8	STL-ASTM A36 OR EQ	4
4	5	PL 1/4 x 2 1/4 x 9	STL-ASTM A36 OR EQ	4
5	~~1~~	~~PL 2 x 2 x 3 5/16~~	~~STL-ASTM A36 OR EQ~~	~~3~~
6	1	PL 3/8 x 2 x 3 1/2	STL-ASTM A36 OR EQ	1
7	~~2~~	~~PL 1 1/4 x 3/4 x 1 1/2~~	~~STL-ASTM A36 OR EQ~~	~~1~~
8	~~1~~	~~PL 2 x 2 1/2 x 4~~	~~STL-ASTM A36 OR EQ~~	~~3~~
9	11	ANGLE 1 X 1 X 1/8	STL-ASTM A36 OR EQ	1

REVISIONS
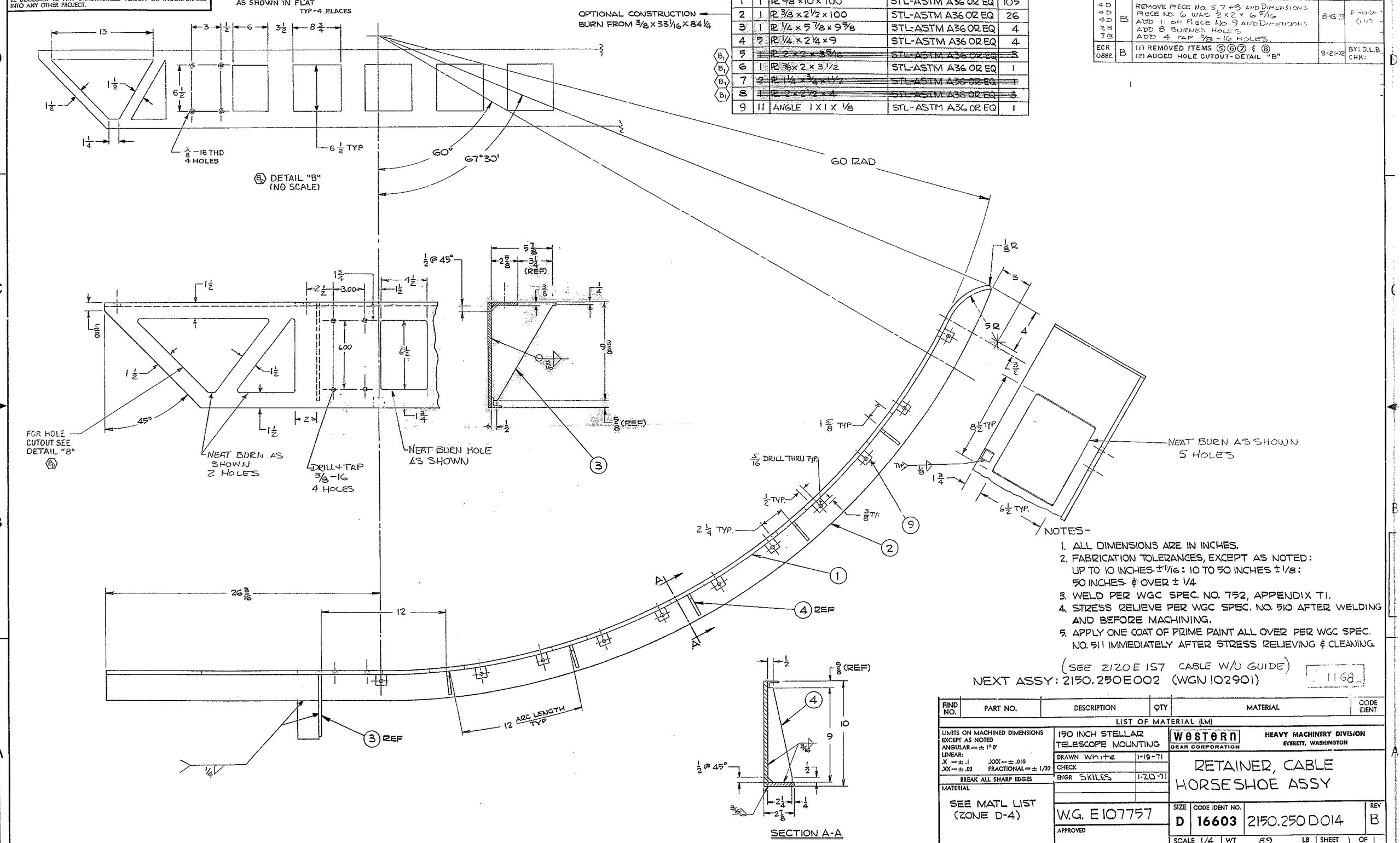
ZONE	LTR	DESCRIPTION	DATE	APPROVED
	A	RELEASED FOR MANUFACTURE	1-19-71	
4D 4D 4D 7B 7B	B	REMOVE PIECE NO. 5, 7 + 8 AND DIMENSIONS. PIECE NO. 6 WAS 3 X 2 X 6 5/16. ADD 11 OF PIECE NO. 9 AND DIMENSIONS. ADD 8 BURNED HOLES. ADD 4 TAP 3/8-16 HOLES.	8-15-73	[illegible]
ECR 0882	B	(1) REMOVED ITEMS 5 6 7 & 8 (2) ADDED HOLE CUTOUT-DETAIL "B"	9-21-72	BY: D.L.B. CHK: