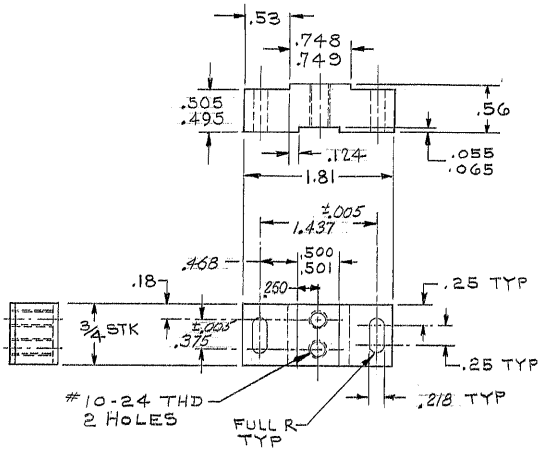

MATL: AL $\frac{5}{8} \times \frac{3}{4}$ RECT BAR STK

5-FINISH: ANODIZE
4-BREAK SHARP EDGES .02
~~3-IDENTIFY BY _____ AT LOCATION 3, "AURA-INC. MADE-IN-U.S.A."~~
~~2-STAMP MATCH MARKS ON ALL MATING PARTS WHERE NECESSARY.~~
1-FOR NEXT ASSY. SEE 2150.130-D302 & D402
NOTES:

LET.	REVISION ON	ECR	DATE	BY

TOLERANCES UNLESS OTHERWISE NOTED
DECIMAL DIMENSIONS 00.000 ±.010 00.000 ±.003
FRACTIONAL DIMENSIONS UP TO 18" ±1/64 18" TO 90" ±1/32 90" & OVER ±1/16
ANGLES ± 0° -30'
ALL SURFACES TO HAVE 125√ FINISH UNLESS OTHERWISE NOTED.

DES'D BY	F. HENDY	DATE 6-10-72	APP'D BY F. HENDY DATE 7-24-72
DRN BY	D. L. B.	DATE 7-21-72	APP'D BY [illegible] DATE 8-31-72
CH'KD BY	U. SHIVELY	DATE 8-1-72	APP'D BY DATE

KITT PEAK NATIONAL OBSERVATORY
OPERATED BY THE ASSOCIATION OF UNIVERSITIES FOR RESEARCH IN ASTRONOMY, INC.
UNDER CONTRACT WITH
NATIONAL SCIENCE FOUNDATION

150 INCH STELLAR TELESCOPE REF FILE 1156

NAME YOKE BRACKET MOUNT THRUST BRG. INNER L.S. ASSY

SCALE FULL

PRINT ISSUED

DRAWING NUMBER 2150.130-B026

REV.

5/71 DIETERICH-POST CLEARPRINT 1020