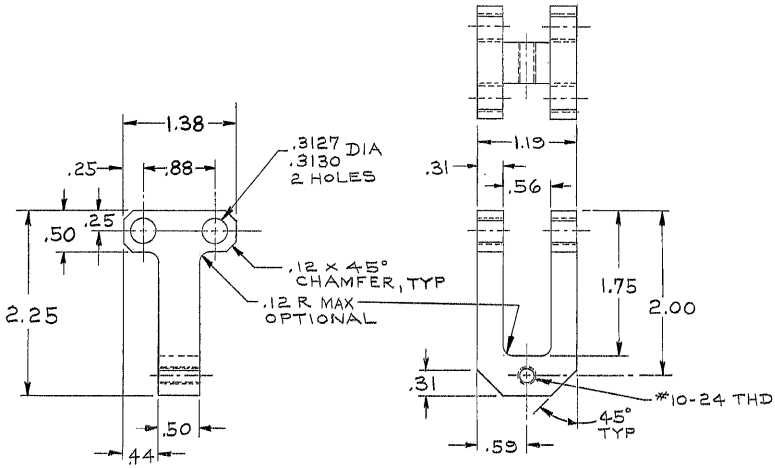

MATL: AL $1\frac{1}{4} \times 1\frac{1}{2}$ RECT BAR STK

5-FINISH: ANODIZE

4-BREAK SHARP EDGES .02

~~3-IDENTIFY BY _____ AT LOCATION~~ ~~-3-~~ ~~, "AURA-INC.-MADE-IN-U.S.A."~~

~~2-STAMP-MATCH-MARKS-ON-ALL-MATING-PARTS-WHERE-NECESSARY.~~

1-FOR NEXT ASSY. SEE 2150.130-D302 & -D402

NOTES-

LET.	REVISION ON	ECR	DATE	BY

TOLERANCES UNLESS OTHERWISE NOTED

DECIMAL DIMENSIONS
00.00 ±.010
00.000 ±.005

FRACTIONAL DIMENSIONS
UP TO 18" ± 1/64
18" TO 50" ± 1/32
50" & OVER ± 1/16

ANGLES ± 0° -30'

ALL SURFACES TO HAVE 125 √ FINISH UNLESS OTHERWISE NOTED.

DES'D BY	F. HENDY	DATE	6-16-72
DRN BY	D.L.B.	DATE	7-21-72
CHK'D BY	U. SHIVELY	DATE	8-7-72
APP'D BY	F. Hendy	DATE	7-24-72
APP'D BY	[illegible]	DATE	8-21-72
APP'D BY		DATE	

KITT PEAK NATIONAL OBSERVATORY
OPERATED BY THE
ASSOCIATION OF UNIVERSITIES FOR RESEARCH IN ASTRONOMY, INC.
UNDER CONTRACT WITH
NATIONAL SCIENCE FOUNDATION

150 INCH STELLAR TELESCOPE

REF. FILE 1156

NAME ROLLER YOKE THRUST BRG. INNER L.S. ASSY

SCALE: FULL

PRINT ISSUED

DRAWING NUMBER 2150.130-B024

REV.

5/71 DIETERICH-POST CLEARPRINT 1020