

"CH" CONTINUOUS HINGE CLAMP COVER BOXES

For those installations where a continuous "plano" hinge is required, the Hoffman "CH" line is ideal. They are fabricated from 14 or 16 gauge steel and feature welded seams, external mounting feet, and gasketed cover for a positive oil and dust tight seal. Standard finish is grey hammer-tone enamel, optional panel is white enamel and must be ordered separately. Boxes are hinged on the long side. When ordering special "CH" boxes be sure to specify if hinge is on right side or left side and also which dimension is hinged.

"CH" Continuous Hinge Cover

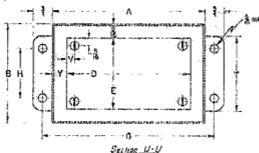

Section M-U



View showing clamp end of box when the clamp is in closed position
When A = B, no extra top clamp

| | | | |
|--|--|----------------------|--|
| KITT PEAK NATIONAL OBSERVATORY | | AURA, INC. | |
| <input checked="" type="checkbox"/> APPROVED. | | NAME _____ | |
| <input type="checkbox"/> APPROVED WITH CORRECTIONS NOTED. | | DATE _____ | |
| <input type="checkbox"/> RETURNED FOR CORRECTIONS SHOWN. RESUBMIT. | | BY _____ | |
| FOR: | <input type="checkbox"/> PRELIMINARY | Date: <u>7/23/71</u> | |
| | <input type="checkbox"/> ENGINEERING | | |
| | <input checked="" type="checkbox"/> CONSTRUCTION | | |

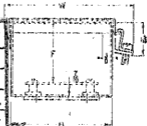

View showing clamp end of box when the clamp is in open position

REF. FILE 1152

| Box Catalog Number | Gauge | Box Size A x B x C | Panel Catalog Number | Panel Size D x E | Mounting D x H | Overall L x W | F | I | P | L | V | No. of Clamps |
|--------------------|-------|--------------------|----------------------|------------------|----------------|----------------|-------|-------|-------|---|-----|---------------|
| A-401CH | 16 | 4 x 4 x 3 | None | No Panel | 4 1/2 x 2 | 5 1/2 x 4 1/2 | - | 2 1/2 | 1 1/2 | 3 | - | 1 |
| A-104CH | 16 | 4 x 4 1/2 x 4 | None | No Panel | 4 1/2 x 2 | 5 1/2 x 4 1/2 | - | 2 1/2 | 1 1/2 | 1 | - | 1 |
| A-504CH | 16 | 6 x 1 x 3 | A-5P4 | 4 1/2 x 2 1/2 | 6 1/2 x 2 | 7 1/2 x 4 1/2 | 2 1/2 | 2 1/2 | 2 1/2 | 3 | 1/2 | 1 |
| A-604CH | 16 | 6 x 1 x 4 | A-5P4 | 4 1/2 x 2 1/2 | 5 1/2 x 2 | 7 1/2 x 4 1/2 | 3 1/2 | 2 1/2 | 2 1/2 | 3 | 1/2 | 1 |
| A-606CH | 16 | 6 x 6 x 4 | A-5P4 | 4 1/2 x 4 1/2 | 5 1/2 x 2 | 7 1/2 x 4 1/2 | 3 1/2 | 2 1/2 | 2 1/2 | 3 | 1/2 | 1 |
| A-806CH | 14 | 8 x 6 x 3 1/2 | A-8P5 | 6 1/2 x 4 1/2 | 9 1/2 x 4 | 11 1/2 x 6 1/2 | 3 | 3 1/2 | 3 1/2 | 3 | 1/2 | 2 |

NEXT ASSEMBLIES?

| | |
|-----------------|------------------------|
| DRAWN <u>GR</u> | DATE <u>26 JUNE 71</u> |
| RECORDED | SCALE _____ |
| CHECKED _____ | |

UNITED POWER & CONTROL SYSTEMS, INC.
431 North 34th, Seattle, Wash. 98103

TITLE 150" Telescope Plug Disconnect Enclosure

DRAWING NO. 2150.005A27B SHEET 1 OF 1