BILL OF MATERIAL

ITEM	QTY.	MATERIAL	DESCRIPTION	WEIGHT

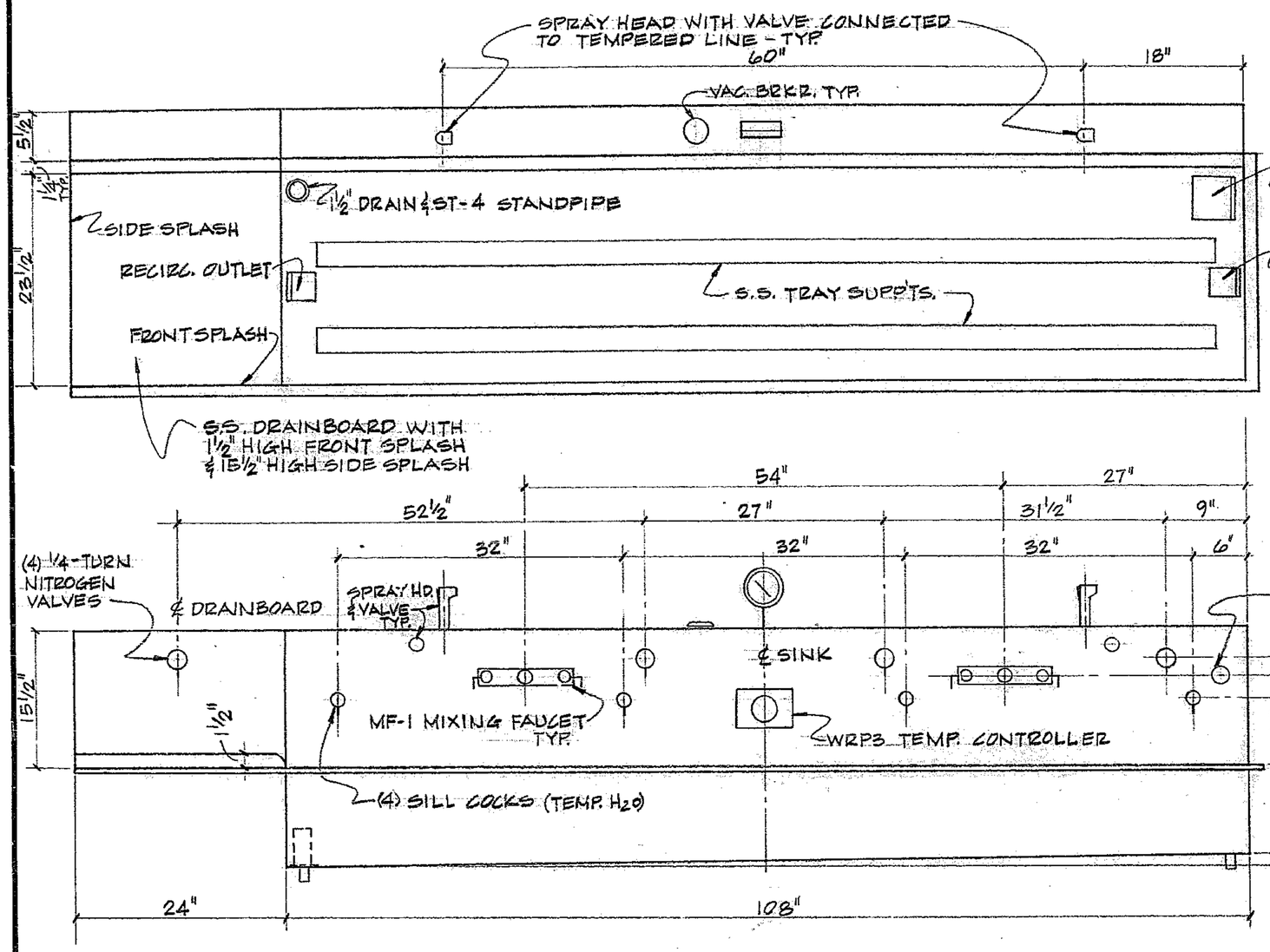

CAB. MT'D. SINK, BACKSPLASH & DRAINBOARD -
(DARKROOM #3, MEZZ. FLOOR)
1-REQ'D.

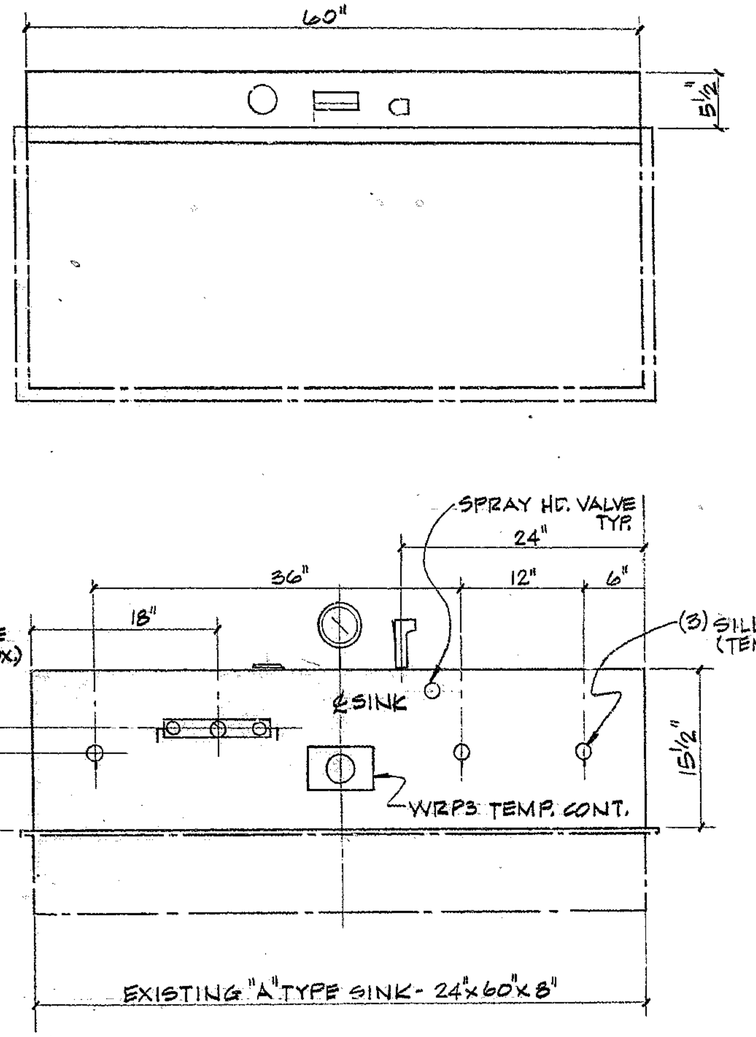

BACKSPLASH FOR EXIST. SINKS -
(DARKROOMS #1 & 2, MAIN FLOOR)
2-REQ'D.

NOTES:

1. SINK SHALL BE CALUMET TYPE "A" DOUBLE WALL CONSTRUCTION, INSULATED AND FULLY BRACED TO PRODUCE A STIFF BOTTOM.
2. MAT'L. FOR SPLASHES, TRAY SUPPT'S., BACKSPLASHES, DRAINBOARD AND SINK SHALL BE TYPE 316 STAINLESS STEEL.
3. BACKSPLASHES SHALL BE COMPLETELY PIPED WITH ½" COPPER - TEMP. CONTROLLER SHALL FEED SILL COCKS & SPRAY HEADS - TERMINATE NITROGEN INLET PIPE AT BOTTOM OF SINK.
4. FURNISH HOSES FOR ALL SPRAY HEADS - HOSES MUST BE LONG ENOUGH TO REACH ALL CORNERS OF SINK AND DRAINBOARD.
5. 24" DRAINBOARD & BACKSPLASH SHALL BE MADE AS A SEPARATE UNIT TO BE FIELD ASSEMBLED TO 108" SINK & BACKSPLASH

REF. FILE 1490

FOR ASSEMBLY SEE

LET.	REVISION	ECR	DATE	BY

TOLERANCES UNLESS OTHERWISE NOTED
DECIMAL DIMENSIONS 00.00 ± .010, 00.000 ± .003
FRACTIONAL DIMENSIONS UP TO 18" ± 1/64, 18" TO 50" ± 1/32, 50" & OVER ± 1/16
BREAK SHARP EDGES
ALL SURFACES TO HAVE 125 ✓ FINISH UNLESS OTHERWISE NOTED

KITT PEAK NATIONAL OBSERVATORY
OPERATED BY THE
ASSOCIATION OF UNIVERSITIES FOR RESEARCH IN ASTRONOMY, INC.
UNDER CONTRACT WITH
NATIONAL SCIENCE FOUNDATION

150" TELESCOPE BLD'G.

REF. FILE 1490

NAME: SINK & BACKSPLASHES FOR DARKROOMS #1, 2 & 3

SCALE 1" = 1'-0"

PRINT ISSUED

DESIGNED BY	DATE	APPROVED BY	DATE
W.S.		JRS	1/21/72
DRAWN BY MSK	DATE 1-18-72	APPROVED BY	DATE
CHECKED BY W.S. NEJ	DATE 1-21-72	APPROVED BY	DATE

DRAWING NUMBER 2102-C9

REV.

4/69 DIETERICH-POST CLEARPRINT 1020